



online heifer sale

Monday, June 1 through Thursday, June 11, 2015
www.holsteinplaza.com | Auction closes at 4:00 p.m. (EST)



photos © Han Hopman



Han Hopman

Sourcing Genetics for the World



AMS Genetics can source embryos to fit your individual requirements. If you want production or shine in the show ring AMS Genetics is your starting point!

EXAMPLES OF DONOR COWS THAT AMS GENETICS IS WORKING WITH



Arethusa Fever Almira EX-92 93-MS
4th Generation All-American Ashlyn
All-American Sr 2-Yr Old 2014



Snowbiz Sympatico Shyla *RC
GTPI+2338 +1355M +2.01T
Dam of Top 12 *RC Heifer at +2482G



Farnear Tango Stingray
GTPI+2529 +1705M +2.22T
Unique Sire Stack from the Silks



Pine-Tree 2149Robst 4846 VG-86
Dam of Powerball-P, Monterey, Cashflow,
Missouri and five others in active service

AMS Genetics has 30 years experience in the sourcing and exportation of Holstein embryos to the world. Although many things changed over the 30 years, one thing is still constant, our commitment to our clients to provide great service and to locate and obtain the genetics that they need. If you are looking to purchase embryos to introduce new genetics into your A.I. company or your herd, AMS Genetics will be your partner in sourcing the U.S. genetic base and handling the exportation. We can adapt our selection to emphasis your selection criteria, so we focus on the genetics that will do the best job for your goals.

Services:

- Sourcing and locating embryo donors
- Herd visitation selection tours
- Contracting of donors
- Complete coordination of: embryo recovery, health certification and documentation, inland assembly and international shipment insurance
- Housing and management assistance for cattle housed in the United States
- Sire sourcing/selection for A.I. companies worldwide
- Commercial dairymen sire sourcing and selection



CONTACT INFO

AMS Genetics International LLC

Mail address: PO Box 12 | Fairplay, MD 21733-0012 USA

Office Phone: +001 240-329-0169

Steve Mower Cell: +001 240-520-5906

Email: steve.mower@amsgenetics.com



www.holsteinplaza.com

ONLINE HEIFER SALE | JUNE 1-11, 2015

HOW DOES THE SALE WORK:

This is a traditional English auction, which starts low and allows bidders to place progressively higher bids. Each lot closes at staggering times (every 3 minutes) starting at 4:00 p.m. (EST) on Thursday, June 11, and the highest bidder then wins the lot.

There are two ways of bidding - either directly through the internet (www.holsteinplaza.com) or by contacting one of the sale staff members listed. All bids are made in U.S. dollars.

When you place a bid, you enter the maximum amount you're willing to pay for the lot. The other bidders and the sale organization will not be able to see your maximum bid. Through this Proxy bidding system, the Holstein Plaza auction system will increase your bid to the next lowest price when another user bids on the same item. The proxy bidding process continues until your maximum bid amount is reached or the auction ends. Every bidder is bound to his bid. The sale is using the popcorn bid system/5-minute rule. Until that moment bids will be accepted.

All lots sell with reasonable starting bid. The bid increments will be as follows: < \$10,000 - \$250; \$10,000-\$20,000 - \$500; \$20,000-\$50,000 - \$1,000; \$50,000-\$100,000 - \$2,000 and > \$100,000 - \$5,000

Please refer to the terms and conditions in the back of your sale catalog for complete details.

sale managed by:



THE BUYING STOP FOR DAIRYMEN AROUND THE WORLD

P.O. Box 12, Fairplay, Maryland 21733-0012 USA

Ph. 240-329-0169 | Fax 240-469-4231

info@holsteinplaza.com | www.holsteinplaza.com

SALES STAFF:

HOLSTEIN PLAZA

Jennifer Dingbaum +1 320-250-2412
jennifer.dingbaum@holsteinplaza.com
Steve Mower +1 240-520-5906
steve.mower@amsgenetics.com
Hendrik Albada +1 240-520-1566
hendrik.albada@holsteinplaza.com
Amanda Hauck +1 570-765-0536
amanda.hauck@amsgenetics.com

Ray LeBlanc +1 802-249-2155
Nick Raggi +1 443-762-8338
Declan Patten +1 815-697-2700
Bill Rauen +1 563-607-0694
Paul Trapp +1 608-332-0079
Roger Turner +1 608-770-0012
Troy Yoder +1 478-244-2172
Australia
Richard Hull +61 419 951 810

EUROPE

Jan de Vries +31 (0)6 26250502
jandevries@diamond-genetics.nl
Arjan van der Vlis +31 (0)6 43985150
arjan@eurogenes.nl



MANAGEMENT/TRANSPORT:

All auction sales will be handled through AMS Genetics International. AMS will also assist as needed in transport coordination. Transport is the cost of the buyer and will not be allowed until payment has been made. For foreign buyers, AMS Genetics can assist with housing and management of purchases.

HOUSING CONTACT: Steve Mower 240-520-5906



MS WELCOME COLBY TAYA VG-88 DOM
2ND DAM OF LOT 1

MS WELCOME SUPERSR TANIA
DAM OF LOT 1

LOT 1

IHG LOTTO TANIA 9425-ET

USA 3125944947

Born: 12-February-2015

Holstein Plaza Contacts:

Steve Mower +1 240-520-5906
Jennifer Dingbaum +1 320-250-2412
Hendrik Albada +1 240-520-1566
Amanda Hauck +1 570-765-0536

USA	Milk	Fat	Prot	SCS	DPR	PL	FLC	UDC	PTAT	SCE	NM	GTPI
4/15	+1363	+74	+44	2.71	+2.6	+7.0	+1.68	+1.72	+2.48	7.7%	+754	+2627
CAN	Milk	Fat	Prot	HL	SCS	Fert	CA	FLC	UDC	Conf.		GLPI
4/15	+1718	+86	+62	113	2.76	107	101	+9	+9	+9		+3209

Rockymountain Lottomax

11445882C *TR *TV *TL *TY *TD
PTA +735M +64F +23P 78%R 4/15
PTA +6.2PL 2.67SCS +1.8DPR
PTA +2.52T +2.09UDC +1.32FLC 77%R
GTPI +2447G

Ms Welcome Supersr Tania

3010945917 Very Good-85-2YR
GTPI+2436 +2251M +65F +60P +1.44T
• 100 Days in Milk 9850M 530F 250P
• Highest GTPI offspring sells!
• Scored 45 days fresh and went VG-85-2YR!

Amighetti Numero Uno-ET

17990915143 GM 12/14 *TV *TL *TY *TD
PTA -399M +58F +4P 98%R 4/15
PTA +2.19T +2.55UDC +1.37FLC
GTPI +2365G

Rockymountain Super Leita

10945258C Very Good-85
2-00 2x 365d 25613 4.0 1031 2.9 742

Seagull-Bay Supersire-ET

69981349 *TV *TL *TY *TD
PTA +2190M +96F +68P 94R 4/15
PTA +1.77T +0.88UDC +0.63FLC
GTPI +2613G

Ms Welcome Colby Taya

3002918882 Very Good-88 DOM *TY
2-02 2x 365d 29760 4.2 1249 3.5 1035
• Hugs Brood Cow
• Several sons in A.I. including:
1HO10824 Mr Welcome Hill Tango
7HO13022 Mr Welcome SSI Uno Tatum

3rd thru 10th Dams

Clear-Echo FBI 1461-ET EX-90 GMD
2-00 3x 365d 36230 3.5 1261 3.1 1121
Clear-Echo 2635 Bol 1204-ET
EX-91 GMD DOM
4-06 3x 365d 43950 3.7 1612 2.9 1295
Life: 1347d 137760 3.6 4964 3.0 4189
Clear-Echo Addisn Thea 635
VG-85 GMD DOM
1-11 2x 365d 33310 3.8 1272 3.1 1041
Clear-Echo Matt Thea 380-ET GP-83
2-10 2x 343d 27800 3.5 962 3.1 866
Clear-Echo Lake Thea-ET EX-90
4-03 3x 330d 33040 4.1 1343 2.9 954
Caernarvon Thor Shea-ET EX-90 EX-MS
4-04 2x 365d 30460 4.9 1499 3.2 975
Cabin-Run Mark Star-ET
VG-86 GMD DOM
4-02 2x 365d 34260 3.9 1336 3.0 1029
Gay-Ridge Spirit Stacey
VG-86 GMD DOM
5-04 2x 365d 33671 4.4 1493 2.8 939
Life: 2472d 162489 3.9 6538 3.4 4956

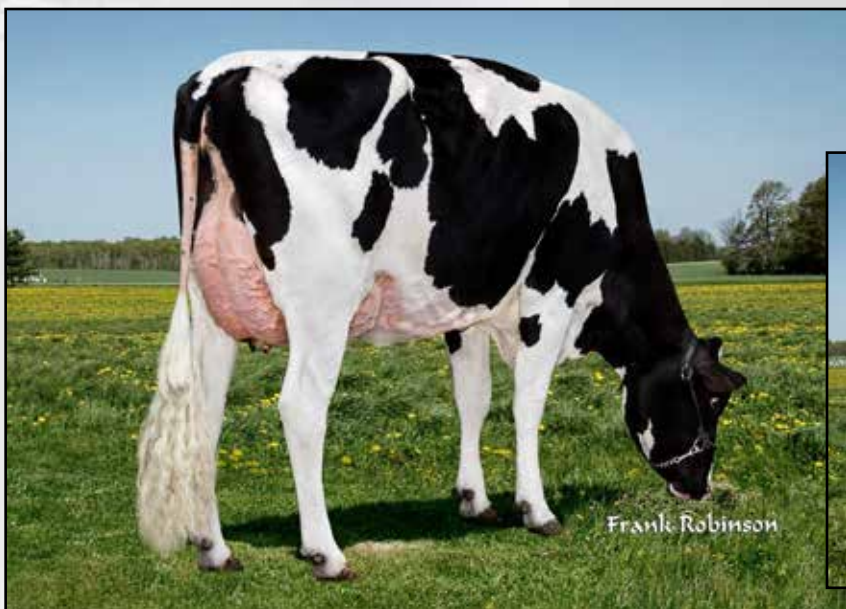

MS DREARY DRESDEN DOLL GP-83-2YR VG-MS
DAM OF LOT 2

MS DREARY DRESDEN DOLL GP-83-2YR VG-MS
DAM OF LOT 2

LOT 2

TRIWAY BOMBERO DOLLY

Holstein Plaza Contacts:

Steve Mower +1 240-520-5906
Jennifer Dingbaum +1 320-250-2412
Hendrik Albada +1 240-520-1566
Amanda Hauck +1 570-765-0536

USA 3126572190 Born: 25-August-2014
Sells ready to FLUSH!

USA	Milk	Fat	Prot	SCS	DPR	PL	FLC	UDC	PTAT	SCE	NM	GTPI
4/15	+1389	+62	+40	2.72	+1.3	+5.9	+1.92	+2.24	+2.56	7.6%	+669	+2529

Richmond-FD El Bombero

71637328 *TR *TV *TL *TY *TD
PTA +991M +66F +29P 78R 4/15
PTA +5.4PL 2.60SCS +0.7DPR 5.5%DCE
PTA +2.28T +1.78UDC +1.35FLC 77R 4/15
GTPI +2437G

Ms Dreary Dresden Doll-ET

72127288 Good Plus-83-2YR VG-MS
GTPI+2435 +1542M +58F +42P +2.48T
• Scored just fresh and will be re-scored later
this lactation - looks great!

Amighetti Numero Uno-ET

17990915143 GM 12/14 *TV *TL *TY *TD
PTA -399M +58F +4P 98%R 4/15
PTA +2.19T +2.55UDC +1.37FLC
GTPI +2365G

Richmond-FD S Barbara

69305043 Very Good-87
2-04 3x 365d 33460 4.2 1401 3.0 1002

Mountfield SSI Dcy Mogul

3006972816 *TR *TV *TL *TY *TD
PTA +1228M +90F +39P 99R 4/15
PTA +2.85T +2.59UDC +3.50FLC
GTPI +2532G

Ronelee Boliver Dreary

139531796 Very Good-86 @ 3YR DOM
GTPI+2081 +634M +32F +29P +1.25T
2-04 2x 365d 27970 3.9 1102 989 3.5
• Maternal sister to Domain
• Dam to Pride, Xy, Deligence & Deligent
• Dam to several high testing daughters

3rd thru 8th Dams

Ronelee Outside Dabble
EX-91 2E GMD DOM
5-03 3x 365d 44530 3.6 1612 3.0 1313
Life: 1418d 146440 3.6 5215 3.2 4653
Ronelee Rudolph Dimple
EX-93 EEEEE 2E DOM
5-08 3x 365d 45290 3.7 1713 3.1 1428
Life: 1582d 164010 3.6 5900 3.2 5284
Select Mark Dolly
EX-95 EEEEE 4E GMD DOM
6-07 3x 365d 45870 4.0 1846 3.1 1431
Life: 3295d 276300 3.6 9992 3.2 8964
Select Southwind Dinah EX-91 EEEEE 2E
5-11 3x 365d 30080 3.7 1124 3.3 981
Life: 1505d 103810 3.9 4010 3.3 3456
Select Mars Tony Diana VG-86 VG-MS
3-04 2x 365d 26200 4.2 1112 3.5 916
Dinah Select Wayne Dixie VG-85
3-07 2x 305d 23460 4.0 935 3.4 789

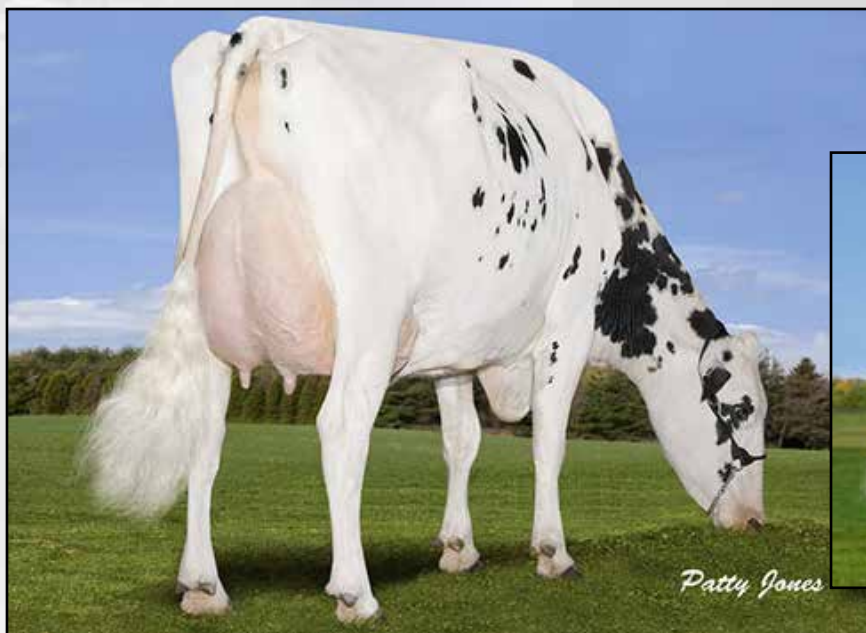

GEN-I-BEQ SHOTTLE BOMBI EX-92
2ND DAM OF LOT 3

MAPEL WOOD MAN O MAN BROOKE VG-88
DAM OF LOT 3

LOT 3

SIEMERS S-SHOT BROOKES12

USA 3126126291

Born: 15-March-2015

Holstein Plaza Contacts:

Steve Mower +1 240-520-5906
Jennifer Dingbaum +1 320-250-2412
Hendrik Albada +1 240-520-1566
Amanda Hauck +1 570-765-0536

USA	Milk	Fat	Prot	SCS	DPR	PL	FLC	UDC	PTAT	SCE	NM	GTPI
4/15	+1811	+78	+75	2.82	+1.4	+4.5	+0.06	+0.34	+1.14	6.8%	+743	+2546
CAN	Milk	Fat	Prot	HL	SCS	Fert	CA	FLC	UDC	Conf.		GLPI
4/15	+2343	+103	+103	110	2.79	107	105	+4	+4	+7		+3433

Cogent Supershot

NL 755898903 *TV *TL *TY *TD
PTA +2117M +73F +70P 76%R 4/15
PTA +853NM\$ +7.5PL 2.81SCS +2.5DPR
PTA +1.26T +.82UDC +.85FLC 74%R
GTPI +2659G

Mapel Wood Man O Man Brooke

11161743C Very Good-88 VVVVV 1st Lact.
GTPI+2225 +608M +48F +38P +1.09T
2-03 2x 227d 22090 4.1 904 3.2 710
• Maternal sister to #1 GLPI Proven Sire in
Canada, Mapel Wood Brewmaster

Seagull-Bay Supersire-ET

69981349 *TV *TL *TY *TD
PTA +2190M +96F +68P 94R 4/15
PTA +1.77T +0.88UDC +0.63FLC
GTPI +2613G

Rose Super Shot

DE 53674539 Very Good-88-2YR

Long-Langs Oman Oman

135746776 *TV *TL *TY *TD
PTA +540M +47F +46P 99%R 4/15
PTA +.53T +.54UDC +.15FLC
GTPI +2176G

Gen-I-Beq Shottle Bombi-ET

102438051C Excellent-94 EEEEE 16*
2-01 2x 365d 31870 5.0 1609 3.4 1087
5-10 2x 365d 55290 3.7 2028 3.3 1819
• Several sons in A.I.

• Dam to:

Mapel Wood Baxter Bethany VG-85-2YR

One of the highest altaBaxter daughters for
GTPI & GLPI with several sons in A.I.

3rd thru 11th Dams

Gen-I-Beq Champion Bambi

EX-90-CAN 4*
3-09 2x 365d 31638 4.1 1305 3.2 1005

Braedale Baler Twine

VG-86-2YR-CAN 33*
2-01 2x 365d 30906 4.9 1521 3.4 1052

• Dam of Braedale GOLDWYN!

• Global Cow of the Year 2008

• Canadian Cow of the Year 2007

Braedale Gypsy Grand VG-88-CAN 37*

5-06 2x 365d 34786 4.8 1660 3.3 1135
• Canadian Cow of the Year 2003

Braedale Moonriver-ET

GP-83-2YR-CAN GP-83-3YR-JPN
2-00 2x 365d 26012 4.1 1056 3.6 941

Sunnylodge Chief Vick-ET

VG-86-2YR-CAN 31*
2-04 2x 365d 31327 3.7 1146 3.4 1060

Sunnylodge Elevation Jan VG-87-CAN 13*

10-4 2x 305d 35150 4.8 1687 4.8 1254
Life (6 Lacs): 156959 4.3 6784 3.4 4564

Sunnylodge Jane Sheik VG-85-CAN 4*

4-11 2x 340d 27335 4.1 1127

Sunnylodge Fond Vickie VG-85-CAN 2*

4-06 2x 305d 23904 4.1 977

Sunnylodge Janice VG-CAN 4*

4-08 2x 365d 27782 3.8 1047

Life (10 Lacs): 216706 3.8 8203



LOOKOUT PESCE EPIC HUE VG-86-2YR-USA
DAM OF LOT 4

COOKIECUTTER MOM HUE VG-88-2YR-CAN
2ND DAM OF LOT 4

LOT 4

SUNVIEW SUPERSHOT HALLIE

USA 3128468637

Born: 24-January-2015

Holstein Plaza Contacts:

Steve Mower +1 240-520-5906
Jennifer Dingbaum +1 320-250-2412
Hendrik Albada +1 240-520-1566
Amanda Hauck +1 570-765-0536

USA	Milk	Fat	Prot	SCS	DPR	PL	FLC	UDC	PTAT	SCE	NM	GTPI
4/15	+1329	+65	+56	2.80	+1.6	+5.2	+1.59	+1.18	+1.61	7.7%	+697	+2525
CAN	Milk	Fat	Prot	HL	SCS	Fert	CA	FLC	UDC	Conf.		GLPI
4/15	+2117	+91	+86	110	2.73	104	105	+10	+9	+11		+3389

Cogent Supershot

NL 755898903 *TV *TL *TY *TD
PTA +2117M +73F +70P 76%R 4/15
PTA +853NM\$ +7.5PL 2.81SCS +2.5DPR
PTA +1.26T +.82UDC +.85FLC 74%R
GTPI +2659G

Lookout Pesce Epic Hue-ET

107766242 Very Good-86-2YR-USA
GTPI+2326 +656M +54F +44P +2.22T
2-03 2x 232d 17921 4.3 766 3.6 650
• Several sons in AI
• Dam to 534HO00034 Mr Hue Heffner at Jetstream Genetics

Seagull-Bay Supersire-ET

69981349 *TV *TL *TY *TD
PTA +2190M +96F +68P 94R 4/15
PTA +1.77T +0.88UDC +0.63FLC
GTPI +2613G

Rose Super Shot

DE 53674539 Very Good-88-2YR

Generations Epic-ET

11104016C *TV *TL *TY *TD
PTA +842M +21F +28P 99%R 4/15
PTA +1.73T +1.64UDC +1.93FLC
GTPI +2247G

Cookiecutter MOM Hue-ET

3007069685 Very Good-88-2YR-CAN
2-04 2x 365d 28887 4.2 1210 3.7 1065
• Sold for \$200,000 Sale of Stars 2012
• Full sister to HUNTER
• Several sons in AI!

3rd thru 9th Dams

Cookiecutter Sthollerwood EX-91 DOM
2-04 2x 365d 30410 4.8 1462 3.6 1088
Cookiecutter Gld Holler-ET
VG-88 EX-MS DOM
2-03 3x 365d 40730 3.5 1410 3.1 1249
Ms Kngs-Rnsm Champ Haley-ET
EX-90 GMD DOM
3-11 2x 365d 43690 3.7 1653 3.1 1357
Regancrest-JDV Hanna-ET EX-90 EEVVE
4-05 2x 365d 45110 4.3 1922 3.2 1449
Long-Haven Rudolph Dee-ET
EX-90 2E GMD DOM
5-04 2x 365d 34650 3.8 1332 3.3 1154
Life: 2306d 166900 4.3 7099 3.5 5884
Regancrest Elton Disrael-ET
VG-88 GMD DOM
2-04 2x 365d 33617 4.5 1499 3.5 1169
Snow-N Denises Dellia EX-95 GMD DOM
7-06 2x 365d 35610 4.0 1431 3.1 1103
Life: 2558d 180240 3.9 7108 3.4 6065
• Gr Ch & Best Udder Spring Nat/WI 1991
• Global Cow of Year 2005
Snow-N Dorys Denise
EX-90 2E GMD DOM
5-09 2x 365d 33350 3.8 1256 2.9 975
Life: 1604d 114010 3.6 4153 3.0 3432



RENBRAE EXPLODE FALLON VG-86-2YR-CAN
2ND DAM OF LOT 5

GLENEIL GOLDWYN FALLON EX-90-CAN
3RD DAM OF LOT 5

LOT 5

MIDLEE SPRING FALSETTO

CAN 12051390

Born: 16-March-2015

Holstein Plaza Contacts:

Steve Mower +1 240-520-5906
Jennifer Dingbaum +1 320-250-2412
Hendrik Albada +1 240-520-1566
Amanda Hauck +1 570-765-0536

USA	Milk	Fat	Prot	SCS	DPR	PL	FLC	UDC	PTAT	SCE	NM	GTPI
4/15	+814	+71	+35	2.81	+0.6	+4.1	+2.47	+3.14	+2.86	7.3%	+644	+2547

Westenrade altaSpring

NL 9490336666 *TV *TL *TY *TD
PTA +1503M +78F +53P 77%R 4/15
PTA +736NM\$ +4.4PL 2.98SCS +.7DPR
PTA +2.42T +2.77UDC +2.23FLC 75%R
GTPI +2618G

Riverbye Jackman Fallon

107658223C Born: August 24, 2013
* Due early summer and looks great!

Mountfield SSI Dcy Mogul

3006972816 *TR *TV *TL *TY *TD
PTA +1228M +90F +39P 99R 4/15
PTA +2.85T +2.59UDC +3.50FLC
GTPI +2532G

Westenrade Carrera

NL 931730982 Very Good-85

De-Su altaJackman

70625846 *TV *TL *TY *TD
PTA +1117M +42F +47P 78%R 4/15
PTA +1.33T +1.40UDC +1.65FLC 77%R
GTPI +2374G

Rembrae Explode Fallon

106589565 Very Good-86-2YR-CAN
1-10 2x 365d 26074 3.8 999 3.1 818
3-05 2x 272d 23080 3.7 847 3.2 743

3rd thru 10th Dams

Gleneil Goldwyn Fallon

EX-90-CAN
3-10 2x 347d 30269 3.6 1082 3.3 1010
Life: (5 Lacs) 112657 3.6 4087 3.4 3851
• 2nd Jr. 2-Yr-Old Huntingdon 2010

Gillette Emerson Bella

VG-85-2YR-CAN 12*
3-08 2x 365d 33020 2.9 948 3.3 1087

Gillette Brilea Belle Fleur

VG-86-3YR-CAN 10*
4-05 3x 365d 45036 4.2 1911 3.4 1510
• 1999 Canadian Champion 1-Yr-Old for
Milk, Protein & Total Performance

Quietcove Star Fanta VG-88-CAN 15*
6-11 2x 365d 41166 3.8 1574 3.2 1334

Quietcove Valiant Fawn

EX-95 2E GMD DOM 10*
4-09 2x 365d 36669 4.1 1499 3.1 1131
• Res. All-American 4-Yr Old 1987

• HM. All-American 5-Yr -Old 1988

Quietcove Pete Fresca

EX-91 DOM
Life: (5 Lacs) 88698 4.1 3668 3.2 2866

Kohl Elevation Fern

EX-90 2E
Kohl Ned Colleen VG-85



DA-SO-BURN BURBERRY VG-85-2YR
DAM OF LOT 6

DA-SO-BURN DORCY BECKA VG-86
2ND DAM OF LOT 6

LOT 6

PEAK BURBERRY CAMARO 884

USA 3125475840

Born: 23-August-2014

Holstein Plaza Contacts:

Steve Mower +1 240-520-5906
Jennifer Dingbaum +1 320-250-2412
Hendrik Albada +1 240-520-1566
Amanda Hauck +1 570-765-0536

USA	Milk	Fat	Prot	SCS	DPR	PL	FLC	UDC	PTAT	SCE	NM	GTPI
4/15	+372	+64	+25	2.80	+1.9	+6.1	+2.53	+2.61	+2.86	7.1%	+643	+2539
CAN	Milk	Fat	Prot	HL	SCS	Fert	CA	FLC	UDC	Conf.		GLPI
4/15	+788	+72	+42	114	2.81	109	105	+12	+14	+15		+3207

Stantons Camaro

11596115C *TV *TL *TD
PTA +625M +61F +34P 78%R 4/15
PTA +6.8PL 2.81SCS +1.6DPR
PTA +1.70T +1.49UDC +1.97FLC 77%R
GTPI +2461G

Da-So-Burn Burberry

71792907 Very Good-85-2YR
GTPI+2533 +426M +63F +26P +2.39T
• Fresh and looks fantastic!

Generations Epic

11104016C *TV *TL *TY *TD
PTA +842M +21F +28P 99%R 4/15
PTA +1.73T +1.64UDC +1.93FLC
GTPI +2247G

Stantons Freddie Cameo

11083913C Very Good-85-2YR-CAN
2-02 3d 365d 30481 4.9 1499 3.5 1065

Amighetti Numero Uno-ET

17990915143 GM 12/14 *TV *TL *TY *TD
PTA -399M +58F +4P 98%R 4/15
PTA +2.19T +2.55UDC +1.37FLC
GTPI +2365G

Da-So-Burn Dorcy Becka-ET

68972295 Very Good-86 DOM *TY
2-04 2x 365d 29380 4.9 1428 3.2 946

3rd thru 10th Dams

Da-So-Burn Oman Brandy-ET GP-83 DOM
4-06 2x 365d 39370 4.8 1908 3.2 1248

Da-So-Burn Mtoto Britany

VG-88 GMD DOM
4-06 2x 365d 44030 4.4 1924 3.0 1336

B-V Da-So Rudolph Brooke

VG-86 GMD DOM
4-11 2x 365d 39780 4.6 1849 3.5 1395
Life: 1625d 142440 4.5 6442 3.5 5043

Regancrest Aerostar Bea-ET

EX-91 2E GMD DOM
8-03 2x 365d 42570 4.0 1699 3.1 1325
Life: 2422d 192730 4.0 7800 3.3 6327

Regancrest Mark Chairman Bea

EX-91 2E GMD
7-09 2x 365d 33630 3.8 1276 2.9 988
Life: 2036d 140130 4.1 5711 3.1 4350

Regancrest Board Chairman Bea

EX-90
5-09 2x 365d 26010 4.1 1059 3.2 835

Regancrest Apache Standout Bea

VG-86
4-10 2x 320d 19070 4.0 766
Life: 2432d 131940 3.6 4744

Regancrest Standout Bertrand

VG-85
4-01 2x 355d 17460 3.3 571



**CURR-VALE DEF ARLA-RED
LOT 7**



**PINEVALE ADVENT AUTUMN-RED EX-93
DAM OF LOT 7**

LOT 7

CURR-VALE DEF ARLA-RED

Holstein Plaza Contacts:

Steve Mower +1 240-520-5906
Jennifer Dingbaum +1 320-250-2412
Hendrik Albada +1 240-520-1566
Amanda Hauck +1 570-765-0536

USA 3124680236

Born: 10-June-2014

• 5th Place Summer Yearling, New York Spring International R&W Show 2015

Scientific B Defiant *RC

141123484 *RC *TV *TL *TY *TD
PTA +472M +0F +3P 78%R 4/15
PTA -106NM\$ -3.0PL 3.06SCS -3.0DPR
PTA +3.16T +2.20UDC +1.93FLC 78%R
GTPI +1721G

Pineyvale Advent Autumn-Red

139492820 Excellent-93
3-00 316d 23170 4.3 1000 3.3 766
• 5th Generation Excellent!
• 2nd Sr. 2-Yr-Old Eastern Nat'l R&W 2011

Maternal sister to Outside Amber

Pineyvale Jed Anna *RC EX-93 3E

Life: 208840 4.2 8703 3.1 6570
• Grand Champion Delaware Co Show

Pine-Vale Delaware Allison *RC EX-92 2E

6-01 305d 32410 3.6 1162 3.3 1068

Regancrest S Braxton

61898423 *TR *TV *TL *TY *TD
PTA +1138M -6F +6P 99%R 4/15
PTA +2.56T +1.03UDC +1.48FLC
GTPI +1483G

Scientific Gold Dior Rae *RC

138328405 Excellen-92*RC *CV DOM
4-02 2x 365d 31910 4.7 1495 3.3 1039

KHW Kite Advent-RED

133002953 *TV *TL *TD
PTA -1263M -24F -31P 99%R 4/15
PTA +1.65T +1.35UDC +0.90FLC 99%R
GTPI +1538G

Pineyvale Outside Amber-ET

133165537 Excellent-92 2E EEEEE
4-08 317d 23540 3.9 907 3.2 745
7-02 365d 33440 3.7 1247 3.0 1005
Life: 137650 3.7 5139 3.1 4269

• Same family as:

**Curr-Vale Goldwyn Delicious *RC
EX-94 DOM**

3rd thru 8th Dams

Pineyvale Ann-Red EX-94 4E EEEEE
7-10 305d 32190 3.9 1254 2.8 908
Life: 160900 3.8 6186 2.9 4676
• 3 EX dtrs EX-93 3E, EX-92 2E & EX-92 2E
Pineyvale Starbuck All-Star
EX-92 3E EEEEE DOM
7-08 305d 35830 3.7 1313 3.1 1122
Life: 253810 3.7 9329 3.1 7843
Pineyvale TT Ada EX-90 EVEE
6-01 305d 22040 4.4 967 3.3 728
Pineyvale Flame Alison VG-85 DOM
Life: 136810 3.3 4448
Pineyvale Citation Supreme Ann VG-88
6-10 301d 19390 3.1 595
Pineyvale Texal Supreme Ann VG-86
6-01 351d 20200 3.2 652



ERNEST-ANTHONY ALLURE EX-92
DAUGHTER OF LOT 8



ERNEST-ANTHONY ALEX ASIA EX-90
DAUGHTER OF LOT 8

LOT 8

ROTESOWN DURHAM ATARA

Holstein Plaza Contacts:

Steve Mower +1 240-520-5906
Jennifer Dingbaum +1 320-250-2412
Hendrik Albada +1 240-520-1566
Amanda Hauck +1 570-765-0536

USA 133678251 Born: 14-December-2012
5-07 365d 36450 3.9 1408 3.2 1184 DONOR DAM
Life: 141550 4.0 5665 3.2 3156
• 2nd 5-Yr-Old N-E Fall Nat'l 2008
• 3rd Winter Yearling M-W Spring Nat'l 2004

Regancrest Elton Durham

2250783 *TR *CV *TL
PTA -722M -51F -9P 99%R 4/15
PTA -196NM\$ -1.2PL 2.98SCS +0.0DPR
PTA +1.49T +1.31UDC +1.31FLC 99%R
GTPI +1517G

Rotesown Encore Attie

129947123 Very Good-85
2-05 362d 28480 3.7 1067 2.9 838

Ataras Daughter:

Ernest-Anthony Allure-ET EX-92
2-04 324d 20050 5.9 1233 3.0 621
• 1st Sr. 3-Yr-Old & Res. Int. Champion NY
Fall National 2013
• Sold for \$80,000 in Kueffner Cows Dispersal
Sale 2012

Emprise Bell Elton

1912270 *CV *BL *TD
PTA -385M -14F -4P 99%R 4/15
PTA -1.86T -2.02UDC +.32FLC
GTPI +1223G

Snow-N Denises Dellia

12895802 Excellen-95 2E GMD DOM
7-06 2x 365d 35610 4.0 1431 2.9 1035

Marcrest Encore

2048702 *TV *TL
PTA -1099M -34F -35P 99%R 4/15
PTA +0.16T -.20UDC -.87FLC 99%R
GTPI +1076G

Rotesown Jolt Athleen

127483966 Very Good-86
2-11 295d 22260 3.7 818 3.0 668

3rd thru 8th Dams

Rotesown Insp Athens VG-86 VG-MS
5-01 365d 43550 3.3 1433 2.7 1159
Life: 182010 3.4 6129 2.8 5130
Rotesown Bova Amy
EX-94 4E EEEEE GMD DOM
7-00 365d 37180 2.9 1085 2.6 961
Life: 241360 2.9 6996 2.6 6338
Future-Manor Ivan Molly Marizan
VG-87 VG-MS
8-00 365d 24690 3.0 3372 3.2 2565
Future-Manor Matt Milly Molly
VG-85 VG-MS
5-01 365d 17070 3.8 651
Future-Manor High Lucky Milly
VG-88 VG-MS
5-04 365d 25810 3.3 858
Life: 188360 3.3 6290
Iv-Lo Texal Centurion Lucky VG-85
Life: 155970 3.1 4875



AMMON-PEACHEY SHAUNA VG-87-2YR 88-MS DOM
FAMILY MEMBER OF LOT 9



WESSWOOD-HC RUDY MISSY EX-92 DOM
5TH DAM OF LOT 9

LOT 9

CHOICE - 6668 OR 6658

Holstein Plaza Contacts:

Steve Mower +1 240-520-5906
Jennifer Dingbaum +1 320-250-2412
Hendrik Albada +1 240-520-1566
Amanda Hauck +1 570-765-0536

PINE-TREE 5784 SILV 6668-ET USA 74024590 Born: 15-March-2015

USA	Milk	Fat	Prot	SCS	DPR	PL	FLC	UDC	PTAT	SCE	NM	GTPI
4/15	+1488	+96	+60	3.00	-0.7	+3.2	+1.17	+1.69	+2.54	6.8%	+693	+2541

PINE-TREE 57894 SILV 6658-ET USA 74024580 Born: 07-March-2015

USA	Milk	Fat	Prot	SCS	DPR	PL	FLC	UDC	PTAT	SCE	NM	GTPI
4/15	+1498	+99	+61	3.15	+0.6	+2.5	+1.73	+1.35	+2.00	7.5%	+673	+2537

Seagull-Bay Silver

72156794 *TV *TL *TY *TD
PTA +1605M +106F +57P 78%R 4/15
PTA +4.5PL 2.90SCS -1.2DPR 4.7%DCE
PTA +2.78T +2.07UDC +2.75FLC 77%R
GTPI +2650G

Pine-Tree 4949 Sprsn 5784

71859362 Born: June 2, 2013
GTPI+2374 +1552M +66F +53P +1.27T
• Fresh & milking well

Mountfield SSI Dcy Mogul

3006972816 *TR *TV *TL *TY *TD
PTA +1228M +90F +39P 99R 4/15
PTA +2.85T +2.59UDC +3.50FLC
GTPI +2532G

Seagull-Bay Snow Darling

70640273 Very Good-85-2YR
2-06 2x 24409 3.3 807 3.1 745

Misty Springs Supersonic

11113974 *TR *TY
PTA +1209M +70F +38P 98%R 4/15
PTA +1.34T +0.77UDC -.34FLC 95%R
GTPI +2344G

Pine-Tree 4307 Book 4949

69804713 Very Good-85-2YR
1-10 33x 296d 31000 3.7 1141 3.1 953
Sired by: De-Su 521 Bookem
• Dry and due soon with third calf
• Very productive, both lactations over
+9000lb Milk, +200 Fat & +200 Protein
over herdmate deviations

3rd thru 9th Dams

Pine-Tree Million Maria GP-81
2-02 3x 305d 26280 3.5 932 3.2 834
Pine-Tree Missy Mary VG-87 DOM
3-06 3x 365d 36920 4.0 1483 3.3 1210
• Dam to: 29HO14825 Pine-Tree Picardus
• Several sons in AI
• Full sister to Pine-Tree Missy Miranda, 2nd dam to 7HO11314 Mountfield SSI Dcy Mogul
Wesswood-HC Rudy Missy-ET
EX-92 3E DOM
4-11 3x 365d 40880 4.1 1665 3.2 1308
Life: 1262d 119610 4.1 4885 3.2 3804
Wesswood Elton Mimi EX-90 GMD DOM
3-05 2x 365d 35380 3.3 1160 3.2 1121
Wesswood Mandingo Ivy VG-87 VEEVV
6-05 2x 365d 36330 3.6 1305 3.0 1087
Life: 1835d 144060 3.4 4933 3.1 4412
Wesswood Astro Matt Esther
VG-87 GMD DOM
6-08 2x 365d 31860 3.5 1125 3.1 982
Life: 1847d 140110 3.6 5029 3.2 4424
Wesswood Bell Claudette
VG-87 GMD DOM
9-10 2x 365d 38810 3.6 1383 2.9 1140
Life: 3634d 280980 3.6 9997 3.1 8625

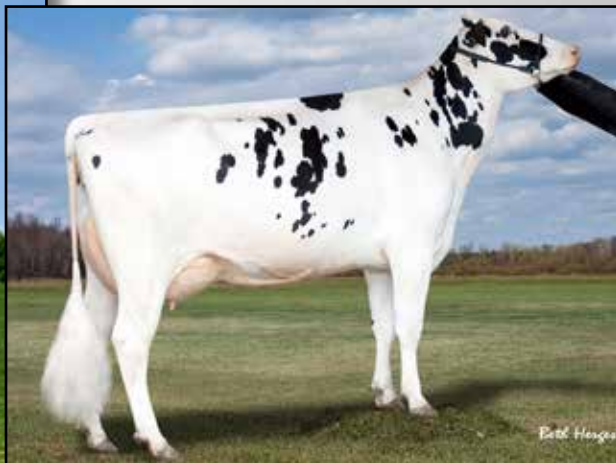

**COMFORT KINGBOY PIPPEN
LOT 10**

**RABUR S PANDORA EX-92
3RD DAM TO LOT 10**

LOT 10

COMFORT KINGBOY PIPPEN

CAN 12078730

Born: 26-December-2014

Holstein Plaza Contacts:

Steve Mower +1 240-520-5906
Jennifer Dingbaum +1 320-250-2412
Hendrik Albada +1 240-520-1566
Amanda Hauck +1 570-765-0536

USA	Milk	Fat	Prot	SCS	DPR	PL	FLC	UDC	PTAT	SCE	NM	GTPI
4/15	+1246	+63	+40	2.79	-0.4	+5.8	+1.65	+2.40	+2.57	+8.9	+641	+2472
CAN	Milk	Fat	Prot	HL	SCS	Fert	CA	FLC	UDC	Conf.		GLPI
4/15	+1561	+78	+59	112	2.70	100	102	+7	+12	+10		+3076

Morningview Mcc Kingboy

72044077 *TV *TL *TY *TD
PTA +1459M +50F +45P 78%R 4/15
PTA +4.7PL 2.84SCS +1.3DPR
PTA +2.81T +2.39UDC +2.09FLC 77%R
GTPI +2524G

TJR Mogul Pacifica 2191

72434196 Born: January 16, 2013
GTPI+2451 +1392M +88F +41P +2.60T
• Due 8/10/2015

De-Su Bkm McCutchen 1174

69990138 *TV *TL *TY *TD
PTA +854M +42F +34P 96%R 4/15
PTA +2.90T +2.81UDC +2.28FLC
GTPI +2379G

Morningview Super Megan

68654508 Very Good-85
2-08 2x 365d 33980 3.9 1318 3.0 1027

Mountfield SSI Dcy Mogul

3006972816 *TR *TV *TL *TY *TD
PTA +1228M +90F +39P 99R 4/15
PTA +2.85T +2.59UDC +3.50FLC
GTPI +2532G

Regancrest O Patience

66625573 Good Plus-84
2-05 303d 29140 3.6 1056 3.0 863
• Sire: De-Su Observer
• Maternal sister to:
29HO16153 Regancrest Paradise

3rd thru 8th Dams

Rabur S Pandora

EX-92 2E EEEEE GMD DOM
4-09 365d 20230 4.4 885 3.1 630
6-04 365d 21936 3.7 802 3.0 651

Rabur Outside Pandora

EX-91 3E EEEEE GMD DOM
2-11 362d 37330 3.6 1344 3.1 1152
Life: 190080 3.7 6988 3.2 6096

• 35 Very Good & 3 Excellent Daughters

Rabur Rudolph Pair-TW

EX-91 3E EEEVV GMD DOM
6-05 338d 38120 3.9 1484 2.9 1108
Life: 272240 3.6 9691 3.0 8195

Rabur Inspired Parallel-ET

EX-92 2E EEEEE GMD DOM
6-09 355d 31350 3.7 1180 3.1 979
Life: 130130 3.8 4946 3.2 4209

Rabur TT Pol Annie

EX-91 3E EEEV GMD DOM
Life: 203460 3.5 7173 3.1 5704

Rabur M Pollyann

EX-90 EEEV GMD DOM
7-09 365d 37010 3.4 1249 3.0 1100
Life: 187680 3.1 6802 2984

+2304G Homozygous POLLED!



WINDSOR-MANOR REVA-RED EX-94 2E EEEEE
4TH DAM OF LOT 11



WINDSOR-MANOR RUBN RUBY EX-94 3E EEEEE
5TH DAM OF LOT 11

LOT 11

PINE-TREE 9733 HOME 6640 *PP

USA 74024562

Born: 15-February-2015

Holstein Plaza Contacts:

Steve Mower +1 240-520-5906
Jennifer Dingbaum +1 320-250-2412
Hendrik Albada +1 240-520-1566
Amanda Hauck +1 570-765-0536

USA	Milk	Fat	Prot	SCS	DPR	PL	FLC	UDC	PTAT	SCE	NM	GTPI
3/15	+1226	+36	+44	2.94	+0.6	+5.2	+1.06	+1.46	+1.51	7.2	527	+2304

Pine-Tree Homerun *P

72064036 *TR *PC *TV *TL *TY *TD
PTA +1846M +52F +53P 76%R 4/15
PTA +606NM\$ +5.8PL 2.80SCS -.1DPR
PTA +1.46T +0.89UDC +0.86FLC 74%R
GTPI +2365G

Heath-Dyment E Riviera *PP *RC

3011669733 Born: April 28, 2012
• Fresh 60 days and looking good

Seagull-Bay Supersire-ET

69981349 *TV *TL *TY *TD
PTA +2190M +96F +68P 94R 4/15
PTA +1.77T +0.88UDC +0.63FLC
GTPI +2613G

Pine-Tree 4184 Toubi 4864 *RC *PO

69804628 Very Good-85

Da-So-Burn MOM Earnhardt P

68972328 *TR *PC *TV *TL *TY *TD
PTA +992M +41F +54P 86%R 4/15
PTA +0.71T +0.08UDC +0.53FLC
GTPI +2136G

Golden-Oaks Mitey Radiant *RC *PO

69823230 Very Good-89
2-05 2x 365d 24450 4.3 1051 3.6 870
Sire: West-Port Arron Doon Mitey P

3rd thru 12th Dams

Golden-Oaks Rocco Reva-Red VG-87
2-00 365d 28520 3.6 1019 3.4 959
Windsor-Manor Reva-Red EX-94 2E
6-02 365d 37860 3.7 1406 3.5 1310
Life: 114963 3.7 4176 3.4 2343
• Res Gr Champ, Midwest Summer R&W 2011
Maternal sisters:
Windsor-Manor Romac-Red EX-93
• Grand Champ All-American R&W 2009
• Res. Grand Champ All-American R&W 2010
• Res. All-American R&W Sr. 2-Yr-Old 2009
• HM All-American R&W Fall Calf 2007
Windsor-Manor Rosey-Red VG-89 92-MS
• Nom. All-American R&W 2-Yr-Old 2008
Windsor-Manor Rosebud-Red EX-90
• Nom. All-American R&W Spr. Yrlng 2007
Windsor-Manor Rubn Ruby-Red EX-94
• 5 Daughters Nominated All-American
• 1st Jr 3-Yr-Old R&W E. Nat'l 2003
Windsor-Manor Kemvior Reddy VG-85
MD-Gaywinds Factor Kris-Red VG-85
Peaceful-Medows Kristen VG-85
Dream & Do Cleitus Kasey
EX-91 GMD DOM
Burket-Falls Scenic *RC VG-87 DOM
Burket-Falls Magnetic Susette VG-87 DOM
Burket-Falls Elevation Sophia EX-83 GMD

Stunning VG-86-2YR Uno x ATM!



RMW NUMERO UNO ALEXA VG-86-2YR
LOT 12

RMW NUMERO UNO ALEXA VG-86-2YR
LOT 12

LOT 12

RMW NUMERO UNO ALEXA

Holstein Plaza Contacts:

Steve Mower +1 240-520-5906
Jennifer Dingbaum +1 320-250-2412
Hendrik Albada +1 240-520-1566
Amanda Hauck +1 570-765-0536

USA 71588870

Born: 14-June-2012

Very Good-86-2YR 87-MS

2-05 2x 143d 12916 4.4 571 3.5 449 inc.

DONOR DAM

USA	Milk	Fat	Prot	SCS	DPR	PL	FLC	UDC	PTAT	SCE	NM	GTPI
4/15	+45	+56	+11	2.77	+1.1	+0.0	+0.86	+2.22	+2.31	7.3%	+303	+2161

- Due 11/11/2015 to 76HO00712 Butlerview Shut-Out
- One IVF session 9 good embryos

Amighetti Numero Uno

ITA 17990915143 *TV *TL *TY *TD
PTA -399M +58F +4P 98R 4/15
PTA +4.7PL 2.55SCS +2.8DPR 5.8%DCE
PTA +2.19T +2.25UDC +1.37FLC 97R 4/15
GTPI +2365G

RC-LC Goldwyn ATM

62898841 Excellent-92 EX-MS DOM
GTPI+1930 -27M +43F +1P +1.75T
2-02 2x 365d 33463 4.5 1510 3.4 1130
3-10 2x 365d 37630 4.9 1848 3.3 1223
• 5th Jr 2-Yr-Old, Eastern Nat'l Show 2008
• 1st Jr 2-Yr-Old & Intermediate Champion
Premier National Junior Show 2008
• HM Jr. All-American Jr. 2-Yr-Old 2008
• Super dtr topped World Classic \$87,000
• Dorcy daughter sold for \$40,000
• Super daughter sold for \$47,000

Long-Langs Oman Oman

135746776 *TV *TL *TY *TD
PTA +540M +47F +46P 99R 4/15
PTA +.53T +.54UDC +.15FLC 99R
GTPI +2176G

Amighetti Shottle Ave

ITA 17990346074 Very Good-89
2-00 2x 305d 28426 4.1 1171 3.5 996

Braedale Goldwyn

10705608C *TV *TL *TY
PTA -356M +15F +2P 99%R 4/15
PTA +1.81T +1.50UDC +1.55FLC 99%R
GTPI +1888G

Catoctin O Man Lia

61794780 Very Good-86 DOM
2-00 365d 25860 4.9 1279 3.4 877
3-03 365d 28111 4.4 1230 3.4 961
4-05 365d 26660 4.3 1142 3.5 939

3rd thru 8th Dams

Catoctin Convnc Luster VG-86
2-02 365d 31021 3.8 1166 3.3 1030
Catoctin Duster 442 VG-85
3-07 2x 365d 30390 3.4 1035 3.2 983
Catoctin MGR Luckster GP-82
3-00 2x 365d 31060 4.0 1246 3.3 1029
Unicorn Lucky Lynn VG-85 GMD
5-06 2x 365d 3780 3.5 1320
Unicorn Chairman Lynn EX-90 GMD
7-02 2x 365d 36990 3.8 1416
Unicorn Star Bright GP-80

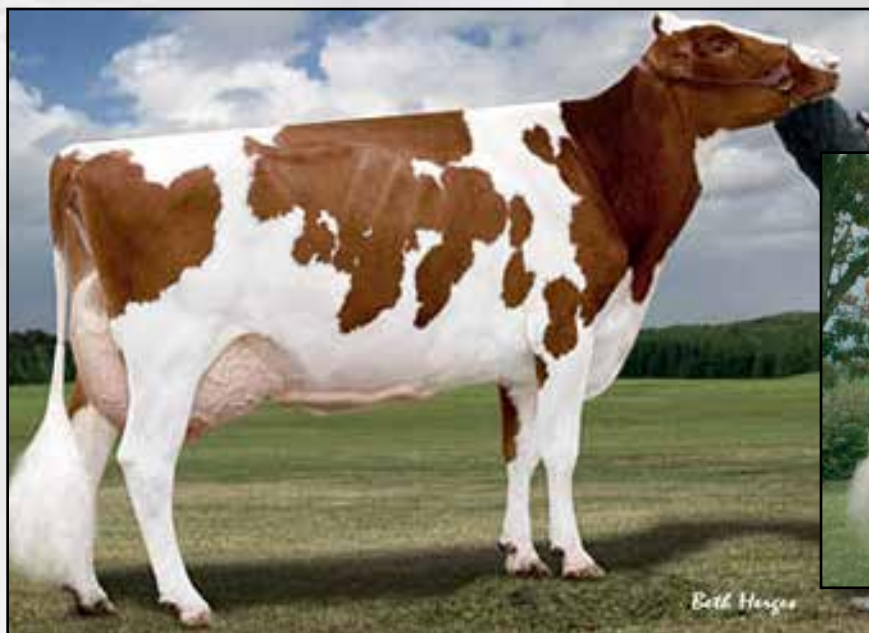

KY-BLUE RUBEN MARLA-RED-ET EX-94 2E EEEEE
2ND DAM OF LOT 13



BAR-LEE MARKER MANDY-RED EX-94 3E
4TH DAM OF LOT 13

LOT 13

MS MARLY ACME MARBLE-RED-TW

USA 3013072475

Born: 03-March-2014

Holstein Plaza Contacts:

Steve Mower +1 240-520-5906
Jennifer Dingbaum +1 320-250-2412
Hendrik Albada +1 240-520-1566
Amanda Hauck +1 570-765-0536

KHW Elm-Park Acme *RC

61720218 *RC *TV *TL *TY *TD
PTA -391M +9F +7P 99%R 4/15
PTA +151NM\$ +2.7PL 3.23SCS -.4DPR
PTA +1.46T +1.95UDC +0.38FLC 98%R
GTPI +1838G

Greenlea Adv Marly-Red-ET

68748904 Very Good-87-2YR
1-11 3x 365d 29870 3.5 1056 3.2 948
• *Fantastic transmitting type family!*
• *Several Excellent sisters*

MARLA!

- Grand Champion Int'l R&W Show 2009
- All-American R&W 5-Yr-Old 2009
- HM All-American R&W 4-Yr-Old 2008
- HHM All-American R&W 4-Yr-Old 2007
- Nom All-American Sr. 3-Yr-Old 2007
- Int. Champion R&W Int'l Show 2007
- All-American R&W Sr. 3-Yr-Old 2007

Ladino Park Talent-IMP-ET *RC

AUS 930377 *RC *TV *TL
PTA -588M -45F -9P 99%R 4/15
PTA +1.10T +1.27UDC +0.27FLC
GTPI +1374G

Kamps-Hollow Altitude-ET *RC

129136431 Excellen-95 2E DOM
7-00 2x 365d 39693 4.7 1849 3.5 1385

KHW Kite Advent-RED

133002953 *TV *TL *TD
PTA -1263M -24F -31P 99%R 4/15
PTA +1.65T +1.35UDC +0.90FLC 99%R
GTPI +1538G

KY-Blue Ruben Marla-Red

135065271 Excellent-94 2E EEEEE
2-08 2x 365d 29879 3.6 1087 3.5 1034
3-11 2x 365d 32170 4.0 1276 3.4 1100
5-08 2x 365d 39430 3.7 1446 3.2 1281

3rd thru 9th Dams

Bar-Lee Storm Maggie *RC EX-93
4-08 2x 365d 29471 3.3 981 3.3 983
Bar-Lee Marker Mandy
EX-94 3E EEEEE
2-07 2x 365d 25249 3.7 923 3.2 800
Life: 2148d 128689 4.0 5183 3.2 4136
Bar-Lee Ms Marcy-Red EX-92
4-10 305d 25547 4.6 1175 3.3 842
• *All-American Sr. 2-Yr-Old 1997*
• *Res. All-American 5-Yr-Old 2000*
C Filiale Jubilant Mali-Red EX-91
2-02 365d 30276 3.6 1089 2.9 877
• *Res. All-American R&W Sr. 2-Yr-Old 1993*
Beaulain Miki Volcan
VG-86-CAN 4*
5-01 305d 29857 3.5 1045 2.9 866
Life: 129667 3.6 3.1
Beaulain Millie Merit VG-85-CAN 5*
9-11 305d 16718 3.6 602 3.2 536
Theynor Hagen Cindy EX-CAN



LOOKOUT PESCE EPIC HUE VG-86-2YR-USA
DAM OF LOT 14

COOKIECUTTER MOM HUE VG-88-2YR-CAN
2ND DAM OF LOT 14

LOT 14

SUNVIEW SUPERSHOT HUGS

USA 312848628

Born: 20-February-2015

Holstein Plaza Contacts:

Steve Mower +1 240-520-5906
Jennifer Dingbaum +1 320-250-2412
Hendrik Albada +1 240-520-1566
Amanda Hauck +1 570-765-0536

USA	Milk	Fat	Prot	SCS	DPR	PL	FLC	UDC	PTAT	SCE	NM	GTPI
4/15	+1793	+64	+70	3.03	+0.0	+3.2	+0.92	+0.82	+1.75	7.5%	+602	+2434
DEU	Milk	Fat	Prot	RZM	RZS	RZR	RZN	FLC	UDC	RZE		RZG
4/15	+1683	+71	+74	148	101	102	121	117	115	128		154

Cogent Supershot

NL 755898903 *TV *TL *TY *TD
PTA +2117M +73F +70P 76%R 4/15
PTA +853NM\$ +7.5PL 2.81SCS +2.5DPR
PTA +1.26T +.82UDC +.85FLC 74%R
GTPI +2659G

Lookout Pesce Epic Hue-ET

107766242 Very Good-86-2YR-USA
GTPI+2326 +656M +54F +44P +2.22T
2-03 2x 232d 17921 4.3 766 3.6 650

- Several sons in AI
- Dam to 534HO00034 Mr Hue Heffner at Jetstream Genetics

Seagull-Bay Supersire-ET

69981349 *TV *TL *TY *TD
PTA +2190M +96F +68P 94R 4/15
PTA +1.77T +0.88UDC +0.63FLC
GTPI +2613G

Rose Super Shot

DE 53674539 Very Good-88-2YR

Generations Epic-ET

11104016 *TV *TL *TY *TD
PTA +998M +23F +30P 98%R 12/14
PTA +1.82T +1.51UDC +2.08FLC
GTPI +2296G

Cookiecutter MOM Hue-ET

3007069685 Very Good-88-2YR-CAN
2-04 2x 365d 28887 4.2 1210 3.7 1065
• Sold for \$200,000 Sale of Stars 2012
• Full sister to HUNTER
• Several sons in AI!

3rd thru 9th Dams

Cookiecutter Sthollerwood EX-91 DOM

2-04 2x 365d 30410 4.8 1462 3.6 1088

Cookiecutter Gld Holler-ET

VG-88 EX-MS DOM

2-03 3x 365d 40730 3.5 1410 3.1 1249

Ms Kngs-Rnsm Champ Haley-ET

EX-90 GMD DOM

3-11 2x 365d 43690 3.7 1653 3.1 1357

Regancrest-JDV Hanna-ET EX-90 EEVVE

4-05 2x 365d 45110 4.3 1922 3.2 1449

Long-Haven Rudolph Dee-ET

EX-90 2E GMD DOM

5-04 2x 365d 34650 3.8 1332 3.3 1154

Life: 2306d 166900 4.3 7099 3.5 5884

Regancrest Elton Disrael-ET

VG-88 GMD DOM

2-04 2x 365d 33617 4.5 1499 3.5 1169

Snow-N Denises Dellia EX-95 GMD DOM

7-06 2x 365d 35610 4.0 1431 3.1 1103

Life: 2558d 180240 3.9 7108 3.4 6065

- Gr Ch & Best Udder Spring Nat/WI 1991
- Global Cow of Year 2005

Snow-N Dorys Denise

EX-90 2E GMD DOM

5-09 2x 365d 33350 3.8 1256 2.9 975

Life: 1604d 114010 3.6 4153 3.0 3432

High Ranking Montross with +1711M & +2.48T Sells!



**SULLY NUMERO UNO MADGE VG-85-2YR VG-MS
DAM OF LOT 15**

**SULLY SHOTTLE MAY-TW EX-90 DOM
3RD DAM OF LOT 15**

LOT 15

INN031 IHG MONTROSS MIMI

CAN 12049358

Born: 8-January-2015

Holstein Plaza Contacts:

Steve Mower +1 240-520-5906
Jennifer Dingbaum +1 320-250-2412
Hendrik Albada +1 240-520-1566
Amanda Hauck +1 570-765-0536

USA	Milk	Fat	Prot	SCS	DPR	PL	FLC	UDC	PTAT	SCE	NM	GTPI
4/15	+1711	+60	+49	2.99	+0.5	+4.7	+2.03	+1.96	+2.48	7.4%	+630	+2492
CAN	Milk	Fat	Prot	HL	SCS	Fert	CA	FLC	UDC	Conf.		GLPI
4/15	+2197	+75	+73	110	2.89	106	102	+10	+10	+11		+3217

Bacon-Hill Montross

71703339 *TV *TL *TY *TD
PTA +2328M +82F +64P 78%R 4/15
PTA +4.5PL 3.00SCS -1.1DPR 5.9%DCE
PTA +2.59T +1.75UDC +2.69FLC 77%R 4/15
GTPI +2567G

Sully Numero Uno Madge

142076132 Very-Good-85-2YR
GTPI+2437 +894M +55F +36P +2.35T
2-03 2x 127d 10358 4.8 497 3.3 342 inc.

Mountfield SSI Dcy Mogul

3006972816 *TR *TV *TL *TY *TD
PTA +1228M +90F +39P 99R 4/15
PTA +2.85T +2.59UDC +3.50FLC
GTPI +2532G

Unique-Style Bolton Money

139121711 Excellent-93 DOM
3-01 3x 365d 38430 4.2 1614 3.2 1247

Amighetti Numero Uno-ET

17990915143 GM 12/14 *TV *TL *TY *TD
PTA -399M +58F +4P 98%R 4/15
PTA +2.19T +2.55UDC +1.37FLC
GTPI +2365G

Sully Planet Manitoba

139853931 Good Plus-83-2YR DOM
2-03 2x 365d 33290 3.9 1306 3.3 1104
4-01 3x 365d 43669 3.6 1565 3.2 1402

3rd thru 12th Dams

Sully Shottle May-TW VG-85 DOM
2-02 3x 365d 34110 3.2 1095 3.3 1130
MS Sully Oman Muetze-ET EX-90
4-08 2x 365d 33860 3.4 1164 3.4 1150
Johnan Marshall Mint VG-85-2yr VG-MS
2-02 2x 365d 31030 3.1 961 3.0 941
Poly-Kow Durham Mincy-ET VG-88
5-08 2x 365d 40100 3.0 1222 3.1 1244
Poly-Pow Rudolph Mink
VG-86 GMD DOM
5-08 2x 365d 40100 3.0 1222 3.1 1244
Poly-Kow Durham Mincy-ET VG-88
2-00 2x 365d 29290 3.6 1054 3.4 987
Footprint Nick Milan VG-89 GMD DOM
5-10 2x 365d 34530 4.1 1430 3.3 1128
Footprint Mazda Command VG-85 GMD
3-03 2x 305d 30280 4.2 1270 3.2 959
Footprint Boy Mercedes
VG-85 GMD DOM
07-01 2x 305d 26751 3.0 813 2.9 787
Footprint Cor-Vel Madonna VG-85
05-04 2x 305d 16920 3.4 573 2.9 496



SANDY-VALLEY MGL BISCUIT
LOT 16



SANDY-VALLEY SUPER BITSY EX-90
DAM TO LOT 16

LOT 16

SANDY-VALLEY MGL BISCUIT

Holstein Plaza Contacts:

Steve Mower +1 240-520-5906
Jennifer Dingbaum +1 320-250-2412
Hendrik Albada +1 240-520-1566
Amanda Hauck +1 570-765-0536

USA 70811824

Born: 27-November-2012

Very Good-85-2YR

2-00 2x 148d 12751 4.3 550 3.1 391 inc. DONOR DAM (averages 10 embryos per flush)

USA	Milk	Fat	Prot	SCS	DPR	PL	FLC	UDC	PTAT	SCE	NM	GTPI
4/15	+1150	+37	+30	2.96	+0.2	+3.0	+2.56	+2.54	+2.63	8.2%	+448	+2323

Mountfield SSI Dcy Mogul

3006972816 *TR *TV *TL *TY *TD
PTA +1228M +90F +39P 99%R 4/15
PTA +4.5PL 3.04SCS -1.3DPR 4.5%DCE
PTA +2.85T +2.59UDC +3.50FLC 97%R
GTPI +2532G

Sandy-Valley Super Bitsy

69701625 Excellent-90
2-01 2x 359d 29079 3.1 902 3.2 917

Coyne-Farms Dorcy-ET

139005002 *BY *TV *TL
PTA +1353M +32F +37P 99%R 4/15
PTA +2.14T +2.45UDC +2.33FLC 99%R
GTPI +2322G

Mountfield Marsh Maxine-ET

62784081 Very Good-88 EX-MS DOM
2-03 2x 159d 14320 4.3 611 3.4 481

Charlesdale Superstition-ET

62065919 *TR *TV *TL *TY *TD
PTA +1101M -11F +29P 99%R 4/15
PTA +0.84T +1.00UDC +0.15FLC
GTPI +2108G

Sandy-Valley R Brilliant-ET

64833215 Very Good-86
2-00 2x 339d 28799 3.8 1105 3.1 902
Sire: Ramos
• Dam of 7HO11488 Sandy-Valley Branson

3rd thru 10th Dams

Regancrest Brynna EX-91-USA GMD

2-04 2x 365d 32060 3.6 1166 3.2 1021
• Full sister to Regancrest Brasilia EX-92
• Full sister to Regancrest S Braxton

Regancrest-PR Barbie-ET

EX-92 EEEEE GMD DOM
2-06 2x 365d 31690 3.9 1237 3.1 990
• HM All-American Junior 3-Yr Old 2004
• Former #1 Type Cow

Regancrest Juror Brina-ET EX-92 GMD

4-04 2x 365d 40640 3.6 1478 2.8 1140
• Member Nom AA Best 3 Females 2000
• Res Grand Champ Iowa State Show 2000

Regancrest Aerostar Bert-ET

EX-90 GMD DOM
5-02 2x 365d 37790 3.6 1357 3.0 1143
Life: 1305d 109350 3.7 4031 3.1 3350

Regancrest Mark Chairman Bea

EX-91 2E GMD
7-09 2x 365d 33630 3.8 1276 2.9 988
Life: 2036d 140130 4.1 5711 3.1 4350

Regancrest Board Chairman Bea EX-90

5-09 2x 365d 26010 4.1 1059 3.2 835

Regancrest Apache Standout Bea VG-86

4-10 2x 320d 19070 4.0 766
Life: 2432d 131940 3.6 4744

Regancrest Standout Bertrand VG-85

4-01 2x 355d 17460 3.3 571



THURLER LOTTOMAX LOTTIE
LOT 17

AIJA MAN O MAN NAOMI VG-85-3YR-CAN
2ND DAM TO LOT 17

LOT 17

THURLER LOTTOMAX LOTTIE

CAN 12078742

Born: 11-January-2015

Holstein Plaza Contacts:

Steve Mower +1 240-520-5906
Jennifer Dingbaum +1 320-250-2412
Hendrik Albada +1 240-520-1566
Amanda Hauck +1 570-765-0536

USA	Milk	Fat	Prot	SCS	DPR	PL	FLC	UDC	PTAT	SCE	NM	GTPI
4/15	+819	+71	+38	2.81	+1.8	+6.0	+0.61	+1.56	+1.85	7.4%	+677	+2476
CAN	Milk	Fat	Prot	HL	SCS	Fert	CA	FLC	UDC	Conf.		GLPI
4/15	+1374	+93	+63	110	2.83	108	102	+7	+8	+8		+3182

Rockymountain Lottomax

11445882C *TR *TV *TL *TY *TD
PTA +735M +64F +23P 78%R 4/15
PTA +6.2PL 2.67SCS +1.8DPR
PTA +2.52T +2.09UDC +1.32FLC 77%R
GTPI +2447G

Aija Supersire Makea

11819995C Born: March 3, 2013
GTPI+2532 +1297M +64F +53P +1.66T
Due February 2016

• Fantastic Testing Offspring on GTPI,
GPA-LPI and GRZG!

- Commander son over GTPI+2700
- Dam to the #1 GPA-LPI Heifer (4/15)
- Kingboy son at Semex

Amighetti Numero Uno-ET

17990915143 GM 12/14 *TV *TL *TY *TD
PTA -399M +58F +4P 98%R 4/15
PTA +2.19T +2.55UDC +1.37FLC
GTPI +2365G

Rockymountain Super Leita

10945258C Very Good-85
2-00 2x 365d 25613 4.0 1031 2.9 742

Seagull-Bay Supersire-ET

69981349 *TV *TL *TY *TD
PTA +2190M +96F +68P 94R 4/15
PTA +1.77T +0.88UDC +0.63FLC
GTPI +2613G

Aija Man O Man Naomi

11168957C Very Good-85-3YR-CAN
2-01 2x 365d 24707 4.2 1047 3.6 902
3-04 Proj. 305d 30095 4.0 120 3.3 1001

3rd thru 5th Dams

Aija Shottle Jenny VG-85-CAN
3-03 2x 305d 24645 4.0 985 3.3 818
Aija Goldwyn Joyfull VG-86-CAN
3-02 2x 305d 25067 4.3 1078 3.3 836
4-02 2x 305d 24654 4.0 977 3.3 820
Aija Out Joy EX-90-CAN 3E
5-04 2x 305d 33775 3.3 1131 2.9 981
Life: (5 Lacs) 156599 3.6 5628 3.0 4716

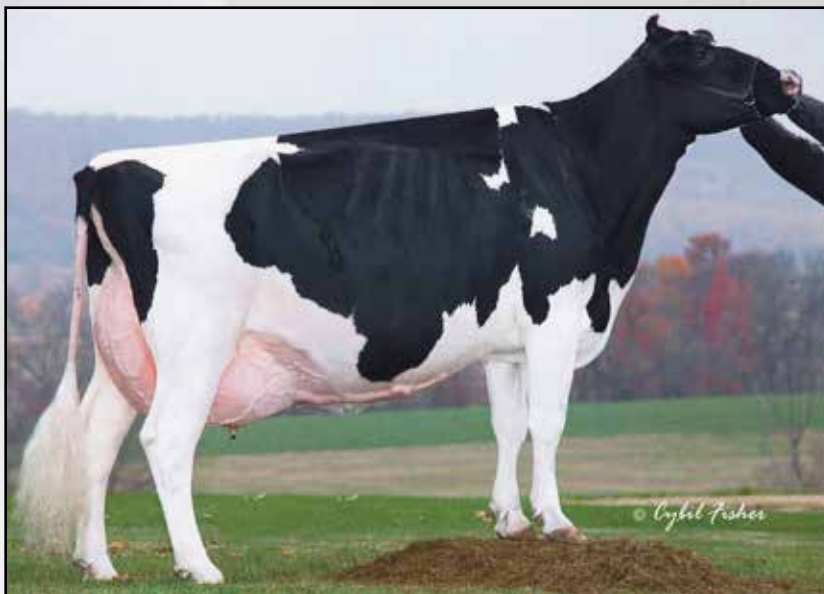

**COLDSRING DUR CHAN 109-ET EX-95 2E DOM
2ND DAM OF LOT 18**

LOT 18

MS TWO-TOP GOLDSUN DISH VG-87

Holstein Plaza Contacts:

Steve Mower +1 240-520-5906
Jennifer Dingbaum +1 320-250-2412
Hendrik Albada +1 240-520-1566
Amanda Hauck +1 570-765-0536

USA 71806564 Born: 13-July-2012 Very Good-87-2YR EX-MS
1-09 2x 304d 21906 3.7 820 3.3 715

• *Sells fresh in her second lactation & looks great!*

Toc-Farm Goldsun

ITA 53990032335 *TV *TL *TM *TY
PTA -1115M -48F -26P 98%R 4/15
PTA -229NM\$ -.2PL 2.95SCS -.9DPR
PTA +2.02T +2.64UDC +.39FLC 97%R
GTPI +1516G

Durchan Sanchez Dram

66985534 Excellent-91
1-11 2x 305d 22430 3.9 871 3.3 750
3-01 2x 305d 25250 3.7 937 3.3 837
4-01 2x 305d 28010 4.0 1114 3.2 903

Coldsprings Dur Chan 109-ET EX-95 2E DOM

- Reserve All-American Aged Cow 2007
- Grand Champion, NY Spring Show 2007
- HHM All-American 5-Yr-Old 2005
- All-American 4-Yr-Old 2004
- Dam of:
Ms Durchan Lady Allana EX-95

Braedale Goldwyn

10705608C *TV *TL *TY
PTA -356M +15F +2P 99%R 4/15
PTA +1.81T +1.50UDC +1.55FLC 99%R
GTPI +1888G

Toc-Farm Allen Amyly

ITA 53000628285 Excellent-95
4-11 305d 33310 4.3 1438 3.5 1160

Gen-Mark Stmatic Sanchez

134422312 *TR *TV *TL *TY *TD
PTA +510M -16F +8P 99%R 4/15
PTA +1.92T +1.04UDC +1.81FLC 99%R
GTPI +1638G

Coldsprings Dur Chan 109-ET

60118563 Excellent-95 2E DOM
4-00 2x 305d 30179 3.3 1003 3.0 893
6-04 2x 365d 41810 4.3 1784 3.3 1371
Life: 1423d 130510 3.6 4695 3.3 4334
• Dam to Durchan @ ABS Global

3rd thru 10th Dams

C Bermaska Starback Chancel VG-89 EX-MS GMD DOM

2-07 2x 365d 28400 4.3 1230 3.3 944
• Res All-Time All-American Sr 2-Yr-Old
• All-American & All-Canadian Sr 2-Yr-Old
• All-American & All-Canadian Sr. Yearling
• Junior Champion, World Dairy Expo 191
• All-Canadian & Res. All-American Sr. Calf
A Danaco Enhancer Cheri VG-87-CAN
Life: (5 Lacs) 106409 4.8 5148 3.6 3871
Danaco Apache Chanda VG-88-USA
Life: (6 Lacs) 101839 4.2 4244 3.3 2948
Danaco Elevation Candace VG-86-USA
Life: (7 Lacs) 185599 3.7 6834 3.1 3003
Davis-Farm Maple Candy EX-USA GMD
Life: (4 Lacs) 66270 3.5 2317
Davis-Farm Heritage Candace EX-USA
Davis-Farm Model Lena VG-85
Maview Candace Pilot EX-91 3E



KY-BLUE RUBEN MARLA-RED-ET EX-94 2E EEEEE
2ND DAM OF LOT 19



BAR-LEE MARKER MANDY-RED EX-94 3E
4TH DAM OF LOT 19

LOT 19

MS MARLY ACME MARTA-TW *RC

USA 301072476

Born: 03-March-2014

Holstein Plaza Contacts:

Steve Mower +1 240-520-5906
Jennifer Dingbaum +1 320-250-2412
Hendrik Albada +1 240-520-1566
Amanda Hauck +1 570-765-0536

KHW Elm-Park Acme *RC

61720218 *RC *TV *TL *TY *TD
PTA -391M +9F +7P 99%R 4/15
PTA +151NM\$ +2.7PL 3.23SCS -.4DPR
PTA +1.46T +1.95UDC +0.38FLC 98%R
GTPI +1838G

Greenlea Adv Marly-Red-ET

68748904 Very Good-87-2YR
1-11 3x 365d 29870 3.5 1056 3.2 948
• *Fantastic transmitting type family!*
• *Several Excellent sisters*

MARLA!

- *Grand Champion Int'l R&W Show 2009*
- *All-American R&W 5-Yr-Old 2009*
- *HM All-American R&W 4-Yr-Old 2008*
- *HHM All-American R&W 4-Yr-Old 2007*
- *Nom All-American Sr. 3-Yr-Old 2007*
- *Int. Champion R&W Int'l Show 2007*
- *All-American R&W Sr. 3-Yr-Old 2007*

Ladino Park Talent-IMP-ET *RC

AUS 930377 *RC *TV *TL
PTA -588M -45F -9P 99%R 4/15
PTA +1.10T +1.27UDC +0.27FLC
GTPI +1374G

Kamps-Hollow Altitude-ET *RC

129136431 Excellen-95 2E DOM
7-00 2x 365d 39693 4.7 1849 3.5 1385

KHW Kite Advent-RED

133002953 *TV *TL *TD
PTA -1263M -24F -31P 99%R 4/15
PTA +1.65T +1.35UDC +0.90FLC 99%R
GTPI +1538G

KY-Blue Ruben Marla-Red

135065271 Excellent-94 2E EEEEE
2-08 2x 365d 29879 3.6 1087 3.5 1034
3-11 2x 365d 32170 4.0 1276 3.4 1100
5-08 2x 365d 39430 3.7 1446 3.2 1281

3rd thru 9th Dams

Bar-Lee Storm Maggie *RC EX-93
4-08 2x 365d 29471 3.3 981 3.3 983
Bar-Lee Marker Mandy
EX-94 3E EEEEE
2-07 2x 365d 25249 3.7 923 3.2 800
Life: 2148d 128689 4.0 5183 3.2 4136
Bar-Lee Ms Marcy-Red EX-92
4-10 305d 25547 4.6 1175 3.3 842
• *All-American Sr. 2-Yr-Old 1997*
• *Res. All-American 5-Yr-Old 2000*
C Filiale Jubilant Mali-Red EX-91
2-02 365d 30276 3.6 1089 2.9 877
• *Res. All-American R&W Sr. 2-Yr-Old 1993*
Beulain Miki Volcan
VG-86-CAN 4*
5-01 305d 29857 3.5 1045 2.9 866
Life: 129667 3.6 3.1
Beulain Millie Merit VG-85-CAN 5*
9-11 305d 16718 3.6 602 3.2 536
Theynor Hagen Cindy EX-CAN



ERINWOOD GOLDWYN RAE 1 EX-92
DAM OF LOT 20



WHITAKER STORM U RAE EX-93
MATERNAL SISTER TO DAM OF LOT 20

LOT 20

ROLL-N-VIEW EXTREME RAYS

Holstein Plaza Contacts:

Steve Mower +1 240-520-5906
Jennifer Dingbaum +1 320-250-2412
Hendrik Albada +1 240-520-1566
Amanda Hauck +1 570-765-0536

USA 72776406 Born: 23-January-2014
4/15 PTAT+2.28 UDC+2.78 FLC+0.96

Mr Andis altaExtreme

66960987 *TV *TL *TY *TD
PTA -273M +6F -16P 99%R 4/15
PTA +0NM\$ -1.4PL 2.68SCS +1.1DPR
PTA +2.01T +2.04UDC +.91FLC 97%R
GTPI +1830G

Erinwood Goldwyn Rae 1

140537880 Excellent-92
1-10 2x 315d 25139 4.6 1058 3.5 814
4-02 2x 345d 36519 4.8 1767 3.7 1334

• Maternal sister to:

- Whitaker Stormatic Rae** EX-94
- *Supreme Champion, All-American 2013*
- Whitaker Stormy Rae** EX-94
- *2x Reserve All-American*
- Whitaker Storm U Rae** EX-93
- *Int. & Res. Grand Champion, GA State Fair*

Braedale Goldwyn

10705608C *TV *TL *TD
PTA -356M +15F +2P 99%R 4/15
PTA +1.81T +1.50UDC +1.55FLC 99%R
GTPI +1888G

Ms Andis Shottle Aneeda

65249819 Excellen-95
3-08 2x 365d 43480 4.8 2083 3.0 1295

Braedale Goldwyn

10705608C *TV *TL *TD
PTA -356M +15F +2P 99%R 4/15
PTA +1.81T +1.50UDC +1.55FLC 99%R
GTPI +1888G

Ma-Tom-Ba Aspen Rae

62316450 Excellent-91 EX-MS @ 4-08
2-06 2x 365d 30750 4.1 1259 3.4 1045
4-03 2x 365d 39551 3.8 1515 3.3 1303
• *Res Jr Champ, Southern Parade of Stars 2006*
• *5th Winter Yrlg. All-American Dairy Show 2008*

3rd thru 10th Dams

Scientific Durh Rae 400 VG-87
3-09 2x 365d 41390 4.2 1744 3.3 1356
Scientific Charity Rae EX-91
5-00 2x 365d 44121 3.8 1693 2.8 1248
C Hanoverhill Tony Rae
EX-96 3E GMD DOM
6-11 2x 365d 40220 4.1 1661 3.3 1331
Life: 2247d 166396 4.1 6904 3.4 5612
• *Grand Champion Western National 1993*
Hanoverhill TT Roxette-ET
EX-94 2E GMD
10-0 3x 365d 35040 4.3 1519 3.0 1063
Life: 2104d 164789 4.1 6760 3.1 3587
Mil-R-Mor Roxette EX-CAN 30*
7-01 2x 365d 24531 4.7 1153
C Glenridge Citation Roxy EX-97 4E GMD
10-1 2x 365d 25280 4.2 1060
Life: 3620d 209784 4.5 9471
• *Queen of the Breed I and II*
C Norton Court Model Vee EX-90
6-06 2x 365d 22483 3.9 875
Life: 4183d 218629 3.9 8581
• *All-American Produce of Dam 1977, '78, '79*
Norton Court Reflection Vale VG-85
8-11 2x 332d 20631 3.7 765
Life: (14Lacs) 249583 3.7 9295



COOKIECUTTER SHTHOLLERWOOD EX-91 DOM
2ND DAM OF LOT 21

COOKIECUTTER MOM HUE VG-88-2YR
DAM OF LOT 21

LOT 21

MAPEL WOOD JACEY HALIE

CAN 12019983

Born: 13-July-2014

Holstein Plaza Contacts:

Steve Mower +1 240-520-5906
Jennifer Dingbaum +1 320-250-2412
Hendrik Albada +1 240-520-1566
Amanda Hauck +1 570-765-0536

USA	Milk	Fat	Prot	SCS	DPR	PL	FLC	UDC	PTAT	SCE	NM	GTPI
4/15	+625	+49	+43	2.75	+0.2	+0.9	+1.72	+0.69	+1.47	8.1%	+435	+2270
CAN	Milk	Fat	Prot	HL	SCS	Fert	CA	FLC	UDC	Conf.		GLPI
4/15	+1195	+68	+67	105	2.63	104	102	+9	+4	+7		+2985

Coyne-Farms Jacey CRI-ET

70541519 *TV *TL *TY *TD
PTA +1007M +28F +42P 78%R 4/15
PTA +513NM\$ +3.8PL 2.59SCS +2.0DPR
PTA +1.28T +1.26UDC +1.38FLC 78%R
GTPI +2357G

Cookiecutter MOM Hue

3007069685 Very Good-88-2YR-CAN 88-MS
GTPI+2154 +1.95T +1.21UDC +1.24FLC
2-04 2x 365d 28887 4.2 1210 3.7 1065
• Tremendous Brood Cow
• Several sons in AI

Regancrest altaIota-ET

61898306 *TV *TL *TY *TD
PTA +513M +58F +33P 99%R 4/15
PTA +1.42T +1.21UDC +0.97FLC
GTPI +2214G

Coyne-Farms Mass Jill-ET

68677629 Born: November 24, 2009
2-03 3x 183d 14679 2.7 399 2.8 408

Long-Langs Oman Oman

135746776 *TV *TL *TY *TD
PTA +540M +47F +46P 99%R 4/15
PTA +.53T +.54UDC +.15FLC
GTPI +2176G

Cookiecutter Sthollerwood

65597532 Excellent-91 DOM
2-04 3x 305d 25580 4.9 1243 3.5 902
• Dam to Cookiecutter MOM Hunter @CRV
• Maternal sister to
Cookiecutter MOM Halo VG-88 DOM
• Dam of the former #1 GTPI sire Halogen

3rd thru 10th Dams

Cookiecutter Gld Holler

VG-88 EX-MS DOM
2-03 2x 305d 34330 3.6 1224 3.0 1045

• Dam to Hefty @ Semex

Ms Kings-Rnsm Champ Hayley

EX-90 GMD DOM
3-11 3x 305d 37789 3.7 1404 3.0 1151

Regancrest-JDV Hanna

EX-90 GMD DOM
4-07 3x 305d 39511 4.3 1704 3.2 1248

Long-Haven Rudolph Dee

EX-90 2E GMD DOM
2-11 2x 305d 29110 4.8 1393 3.8 1111

Regancrest Elton Disrael

VG-88-3YR GMD DOM
2-04 365d 33618 4.5 1499 3.5 1168

• Full sister to Regancrest Elton Durham

Snow-N-Denises Dellia

EX-95 2E GMD DOM
7-06 2x 365d 35611 4.0 1431 3.1 1102

• Dam of Durhan, Dante, Derry and Dundee

• 33 EX daughter by 19 different sires

• Runner-Up Queen of the Breed II

Snow-N-Dorys Denise

EX-90 2E GMD DOM
5-09 2x 365d 33349 3.8 1257 3.1 1038



COOKIECUTTER MOM HUE VG-88-2YR
DAM OF LOT 22

COOKIECUTTER SHTHOLLERWOOD EX-91 DOM
2ND DAM OF LOT 22

LOT 22

OCONNORS 5G HERE WE GO AGAIN

CAN 11841642

Born: 1-May-2014

Holstein Plaza Contacts:

Steve Mower +1 240-520-5906
Jennifer Dingbaum +1 320-250-2412
Hendrik Albada +1 240-520-1566
Amanda Hauck +1 570-765-0536

USA	Milk	Fat	Prot	SCS	DPR	PL	FLC	UDC	PTAT	SCE	NM	GTPI
4/15	+132	+32	+29	2.79	+1.0	+0.9	+1.51	+1.88	+2.02	6.7%	+322	+2198
CAN	Milk	Fat	Prot	HL	SCS	Fert	CA	FLC	UDC	Conf.		GLPI
4/15	+543	+50	+47	108	2.63	103	105	+9	+11	+12		+2912

Mr Lookout Pesce alta5G

71302858 *TV *TL *TY *TD
PTA +261M +25F +25P 78%R 4/15
PTA +350NM\$ +2.1PL 2.65SCS +0.5DPR
PTA +2.49T +2.82UDC +2.00FLC 76%R
GTPI +2244G

Cookiecutter MOM Hue

3007069685 Very Good-88-2YR-CAN 88-MS
GTPI+2154 +1.95T +1.21UDC +1.24FLC
2-04 2x 365d 28887 4.2 1210 3.7 1065
• Tremendous Brood Cow
• Several sons in AI

Hammer-Creek altaKool

66760497 *TV *TL *TY *TD
PTA +535M +7F +24P 98%R 4/15
PTA +1.30T +1.67UDC +1.20FLC
GTPI +2026G

De-Su 9842

66756919 Very Good-86-2YR-CAN
2-07 2x 365d 27298 5.0 1356 3.6 977

Long-Langs Oman Oman

135746776 *TV *TL *TY *TD
PTA +540M +47F +46P 99%R 4/15
PTA +.53T +.54UDC +.15FLC
GTPI +2176G

Cookiecutter Sthollerwood

65597532 Excellent-91 DOM
2-04 3x 305d 25580 4.9 1243 3.5 902
• Dam to Cookiecutter MOM Hunter @CRV
• Maternal sister to
Cookiecutter MOM Halo VG-88 DOM
• Dam of the former #1 GTPI sire Halogen

3rd thru 10th Dams

Cookiecutter Gld Holler

VG-88 EX-MS DOM
2-03 2x 305d 34330 3.6 1224 3.0 1045

• Dam to Hefty @ Semex

Ms Kings-Rnsm Champ Hayley

EX-90 GMD DOM
3-11 3x 305d 37789 3.7 1404 3.0 1151

Regancrest-JDV Hanna

EX-90 GMD DOM
4-07 3x 305d 39511 4.3 1704 3.2 1248

Long-Haven Rudolph Dee

EX-90 2E GMD DOM
2-11 2x 305d 29110 4.8 1393 3.8 1111

Regancrest Elton Disrael

VG-88-3YR GMD DOM
2-04 365d 33618 4.5 1499 3.5 1168

• Full sister to Regancrest Elton Durham

Snow-N-Denises Dellia

EX-95 2E GMD DOM
7-06 2x 365d 35611 4.0 1431 3.1 1102

• Dam of Durhan, Dante, Derry and Dundee

• 33 EX daughter by 19 different sires

• Runner-Up Queen of the Breed II

Snow-N-Dorys Denise

EX-90 2E GMD DOM
5-09 2x 365d 33349 3.8 1257 3.1 1038



ROORDA SHOTTLE 6802 VG-88 DOM
2ND DAM LOT 23

ROORDA SS MCCARI 15884
LOT 23

LOT 23

ROORDA SS MCCARI 15884 VG-85-2YR

USA 71013758

Born: 8-January-2013

Very Good-85-2YR

DONOR DAM

• Great transmitter, already two daughters over GTPI+2600!

Holstein Plaza Contacts:

Steve Mower +1 240-520-5906
Jennifer Dingbaum +1 320-250-2412
Hendrik Albada +1 240-520-1566
Amanda Hauck +1 570-765-0536

USA	Milk	Fat	Prot	SCS	DPR	PL	FLC	UDC	PTAT	SCE	NM	GTPI
4/15	+2131	+75	+61	2.97	-0.3	+5.6	+0.75	+1.58	+1.84	7.6%	+722	+2522

Seagull-Bay Supersire

69981349 *TV *TL *TY *TD
PTA +2190M +96F +68P 94%R 4/15
PTA +6.5PL 2.97SCS -.2DPR 5.3%DCE
PTA +1.77T +.88UDC +.63FLC 87%R
GTPI +2613G

Roorda Ob McKenzie 15267

70338772 Born: March 24, 2011

Roylane Socra Robust-ET

64966739 *TR *TV *TL *TD
PTA +1229M +84F +50P 99%R 4/15
PTA +.93T +.91UDC +1.19FLC 99%R
GTPI +2517G

Ammon-Peachey Shauna

66228178 Very Good-87 88-MS DOM
2-01 3x 340d 32765 4.1 1336 3.0 999

De-Su Observer

65917481 *TR *TV *TL *TY *TD
PTA +1066M +24F +31P 99%R 4/15
PTA +1.72T +2.30UDC -.58FLC
GTPI +2205G

Roorda Shottle 6802-ET

65415701 Very Good-88 DOM
2-00 3x 365d 32590 3.6 1180 3.1 1000

3rd thru 9th Dams

Seagull-Bay Manat Mirage-ET EX-90 DOM
3-06 3x 365d 35900 3.8 1364 3.2 1161
Lynmead Celsius Minnow-ET
EX-91 2E GMD DOM
4-10 3x 365d 49550 3.7 1857 3.2 1592
Life: 2626d 255910 3.7 9446 3.3 8481
CMV Melwood Mindy-ET VG-85 DOM
4-01 2x 365d 36340 3.6 1306 3.4 1238
Briarpatch-R Misty VG-85 GMD DOM
3-08 2x 365d 24690 4.1 1011 3.2 794
Rilara Mars Las Ravena EX-91 GMD DOM
4-03 2x 305d 29030 4.6 1330
Rilara Haven Charming Las-Twin VG-87 GMD
6-10 2x 365d 30490 3.4 1029 2.9 877
Life: 2442d 164400 3.4 5651 2.9 2051
Rag Apple Locust Grove Charm VG-86
5-02 2x 365d 26320 3.6 948



TERMS AND CONDITIONS

GENERAL:

1. These terms are valid for all agreements made through this sale.
2. The organization of the sale is done by Holstein Plaza, part of AMS Genetics International LLC.
3. The party, which offers animals in this sale will be named after this as the "seller" and the party who buys through this sale and gets the sale item assigned, will be hereinafter identified as the "buyer".
4. The organization will only act as an intermediary in the realization from a (purchase) agreement between seller and buyer.

HOW DOES THE SALE WORK:

1. This is a traditional English auction, which starts low and allows bidders to place progressively higher bids.
2. Each lot closes at staggering times starting at 4:00 p.m. (EST) on Thursday, June 11 and the highest bidder then wins the lot.
3. All lots sell with reasonable starting bid.
4. When you place a bid, you agree to pay for the item if you're the winning bidder.
5. There are two ways of bidding - either directly through the internet (www.holsteinplaza.com) or by contacting one of the sale staff members listed.
6. All bids are made in U.S. dollars.
7. When you place a bid, you enter the maximum amount you're willing to pay for the lot. The other bidders and the sale organization will not be able to see your maximum bid. Through this Proxy bidding system, the Holstein Plaza auction system will increase your bid to the next lowest price when another user bids on the same item. The proxy bidding process continues until your maximum bid amount is reached or the auction ends. Every bidder is bound to his bid.
8. The sale is using the popcorn bid system/5-minute rule. Until that moment bids will be accepted.
9. On disputes, which may arise during the sale, the organization decides.
10. AMS Genetics will coordinate the paperwork and transfers.

PAYMENT:

1. Full payment for purchase is due to the sale management within 10 business days of the sale, no exceptions. The ownership stays with the seller until the complete payment of the invoiced amount has been received.
2. Sale invoices will be sent via e-mail or fax following the conclusion of the sale.
3. All live animals must be picked up or arrangements made with 20 days from the date of sale, this is the responsibility of the buyer. No cattle will be released to buyer until payment has been made. After 20 days, seller entitled to \$5.00 per day board and a monthly interest fee of 1%.
4. Upon purchase the buyer takes over the risks after payment. The calf needs to be paid within 10 days after the buyer received the invoice.
5. The payment should be made as mentioned on the invoice.
6. Claims need to be notified in writing to the seller within eight days after delivery to the buyer.

EXCLUDING LIABILITY:

1. The organization cannot be held responsible for errors on the internet site, sale catalog or in the advertisements.
2. The organization cannot be held responsible for visual or non visual regardless the size or nature of such defect of the animals sold.
3. The organization does not take any responsibility for damage to persons or cases, which has arisen because of or connected to the sale.
4. The cow indexes mentioned therein have been calculated or converted by the herdbook in the country the donor cow is housed in accordance with the current methods. All official pedigrees of sale animals can be requested.

5. The organization of the sale can never be held responsible for the bull and embryo contracts supplied with the sale items. The responsibility of the contract is entirely for the organization supplying the contract.
6. The organization can never be held responsible in case the embryos cannot be exported no matter what reason.
7. Any special terms must be communicated with sale management prior to the close of the auction at 4:00 p.m. (EST) on Thursday, June 11.

TERMS FOR FIRST CHOICES:

1. First choice is the selection of resulting offspring from listed pregnancies mentioned on the catalog page. Terms are as follows: 25% down within 10 days of sale; balance on possession when youngest choice reaches four months of age. Seller will provide 9K genomic testing of all resulting calves prior to selection, at buyer's request. All sales are final including purchase of first choice females; successful bidder/buyer is responsible for first and second payment.
 - a. Seller to pay all necessary registry and other applicable fees to obtain registry certificate
 - b. Seller entitled to \$5.00 per day board after 4 months, based on age of youngest calf born in the group from which the selection is made.
 - c. Should a female chosen from the respective flush fail to meet breeding guarantees, or should for any reason a female not result from a respective flush, the following steps will be taken to fulfill the purchase agreement:
 - i. Seller will offer choice of remaining ETs from the respective flush
 - ii. If, and only if, the above cannot be resolved, a full refund will be made on all payments. Disappointing genomic test results will not be accepted as a reason to cancel the purchase.

WARRANTIES:

1. Each seller warrants clear title to the animal or lot, and the right to sell same.
2. To the best of the seller's knowledge, each animal is sound and healthy in every respect. Every precaution will be taken to represent the physical condition of each lot exactly as it is known. Heifers that have never calved are in no way guaranteed as to the condition of their udders following calving.
3. Breeding Warranty: The seller guarantees all animals to be breeders, but not beyond the purchase price, with the following understanding:
4. Females--Any female when sold that has freshened within 90 days prior to the date of the sale is, by that fact, considered a breeder. Should any other female when fresh over 90 days fail to become pregnant within four months of sale date, or if less than eighteen months old when sold, fails to become pregnant by the time she reaches the age of 21 months, after having been bred to a bull known to be a breeder and after having been examined or treated by a licensed veterinarian, the matter shall be reported in writing to the seller within three months of the stated limit. The seller shall then have the privilege of four months' time in which to prove the animal a breeder by service to a registered Holstein bull before refunding the purchase price or making other settlement satisfactory to the buyer.
5. Females bred when sold and pronounced in calf are presumed to be pregnant but pregnancy is not guaranteed. The seller makes no warranty that pregnant cows or heifers will deliver calves or that they will carry calves full term. If, after the sale embryos or oocytes are recovered from a female or an attempt is made to superovulate her, this negates the breeding warranty unless there is a separate written agreement between buyer and seller.

